

ELEVATION

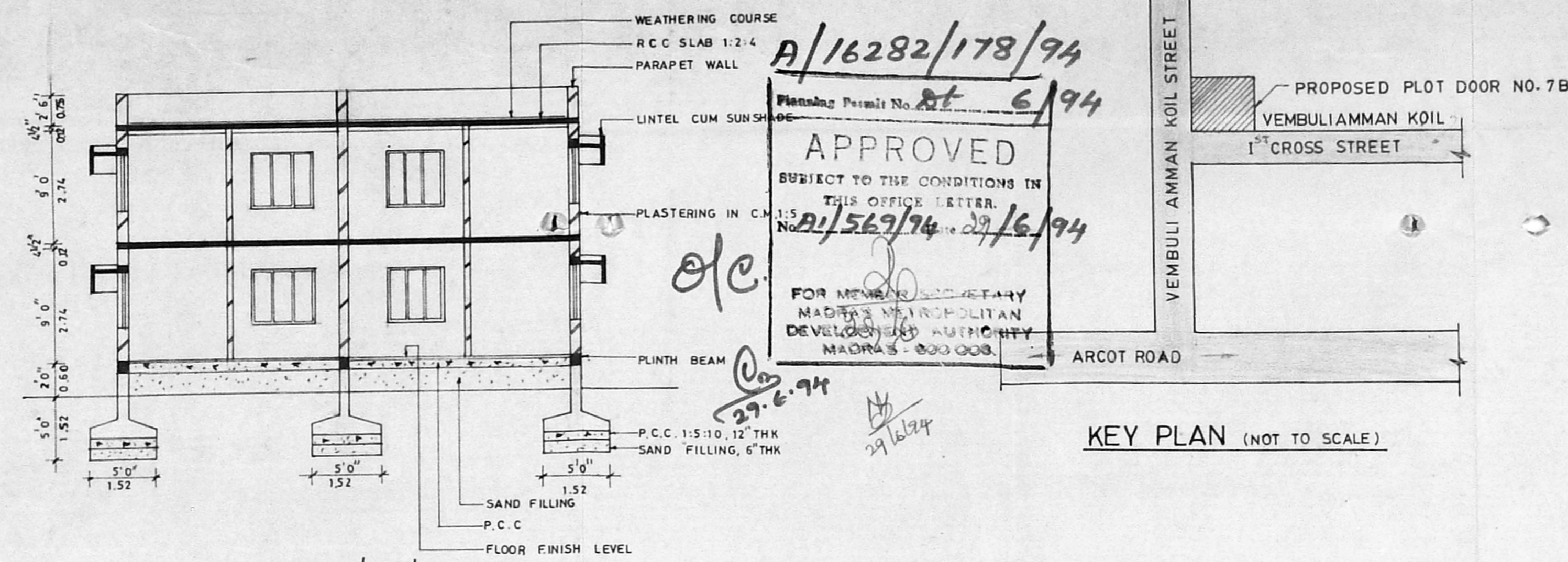

SECTION 'A B'

A/16282/178/94  
 Planning Permit No. 21/569/94 dated 27/6/94

**APPROVED**  
 SUBJECT TO THE CONDITIONS IN THIS OFFICE LETTER.  
 FOR MEMBER SECRETARY  
 MADRAS METROPOLITAN  
 DEVELOPMENT AUTHORITY  
 MADRAS - 600 008.

KEY PLAN (NOT TO SCALE)

PLAN SHOWING THE DEMOLITION OF EXISTING BUILDING AND PROPOSED CONSTRUCTION OF A RESIDENTIAL BUILDING AT PLOT NO. 7/B OF VEMBULI AMMAN KOIL, 1<sup>ST</sup> CROSS STREET, BEARING R.S.NO.190/3, NEW SURVEY NO.190/3A, OF VIRUGAMBAKKAM REVENUE VILLAGE, VIRUGAMBAKKAM, MADRAS. (SCALE: 1:100)

SCHEDULE OF JOINERIES

D	DOOR	33' x 7'0"	(100 x 213)
D <sub>1</sub>	DOOR	30' x 7'0"	(091 x 213)
D <sub>2</sub>	DOOR	26' x 7'0"	(075 x 213)
W	WINDOW	50' x 4'6"	(152 x 137)
W <sub>1</sub>	WINDOW	30' x 4'6"	(091 x 137)
V	VENTILATOR	30' x 2'0"	(091 x 060)

AREA STATEMENT

PLOT EXITEN	2214 50	SQ FT	205.73 M
GROUND FLOOR	1188 00	"	110 40 "
FRIST FLOOR	1188 00	"	110 40 "
TOTAL BUILT UP AREA	2376 00	"	221 00 "
PLOT COVERAGE	53 7%		
F S I (FLOOR SPACE INDEX)	1.07		

COLOUR INDEX

PROPOSED	
ROAD AND STREET	
BOUNDARY AND SITE	
DEMOLITION	

OWNER

V.V. Lakshmana

LICENSED SURVEYOR

Revised plan  
 A/1569/94  
 Scouting plan I R.P.

R. Mohan Rao, D.C.E.,  
 LICENSED SURVEYOR  
 Corporation of Madras  
 AMBATTUR TOWN SHIP  
 ALANDUR LOCALITY  
 Consulting Engineer  
 Office: 16, Madley Road  
 T. NAGAR, MADRAS-600 017

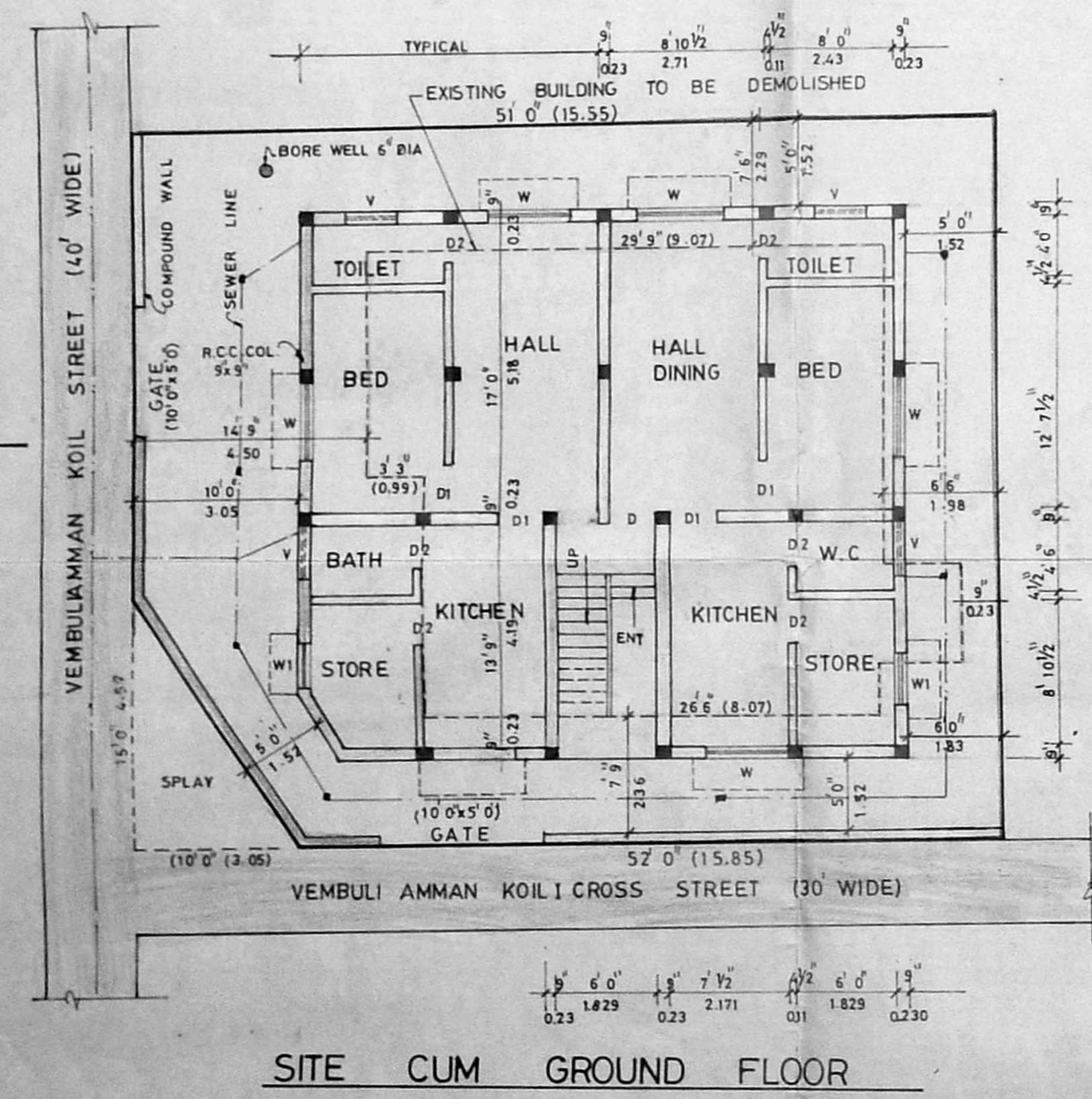

SITE CUM GROUND FLOOR

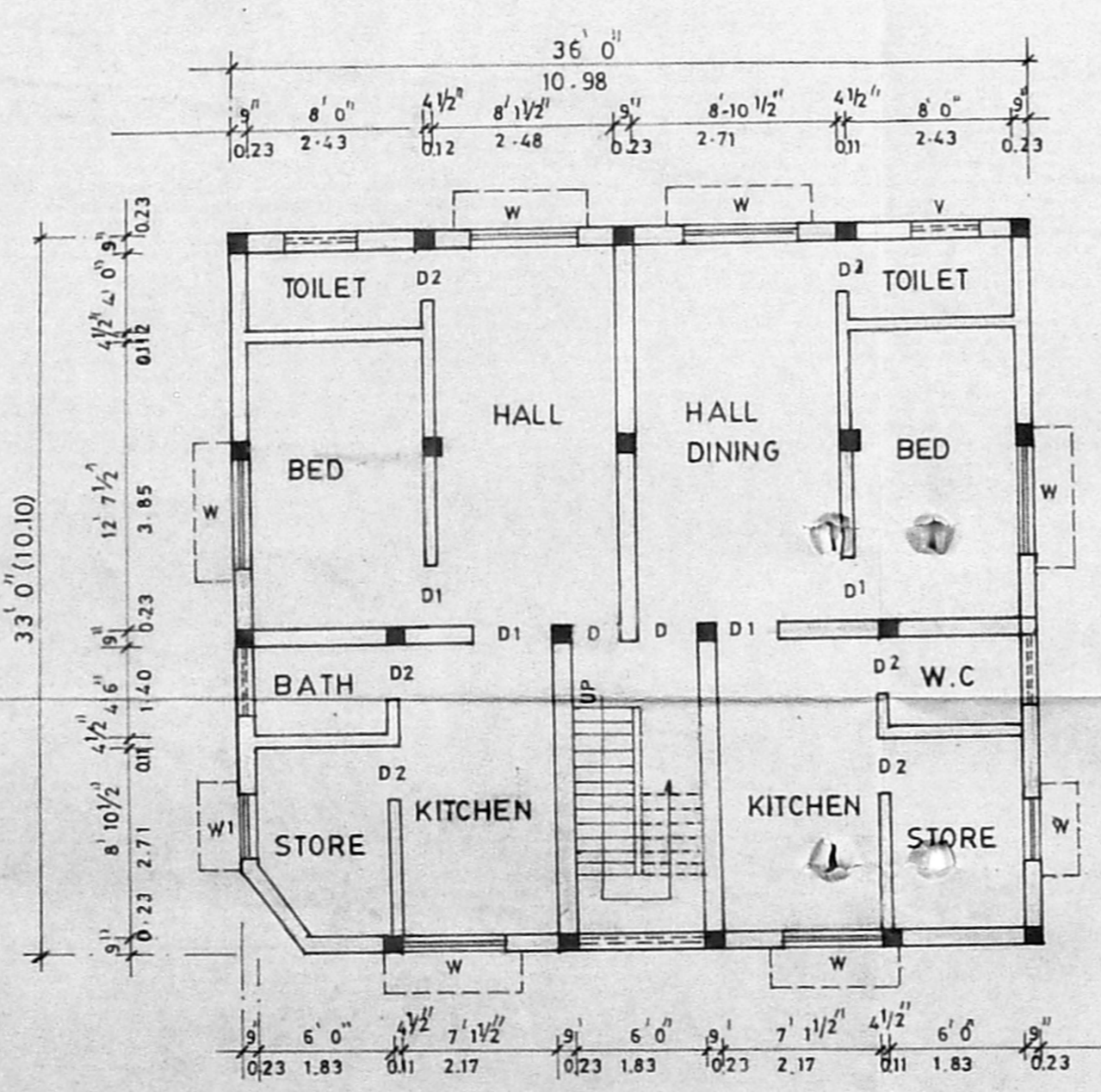

FIRST FLOOR PLAN

F.S.I. 220.8 m<sup>2</sup>  
 on 1000

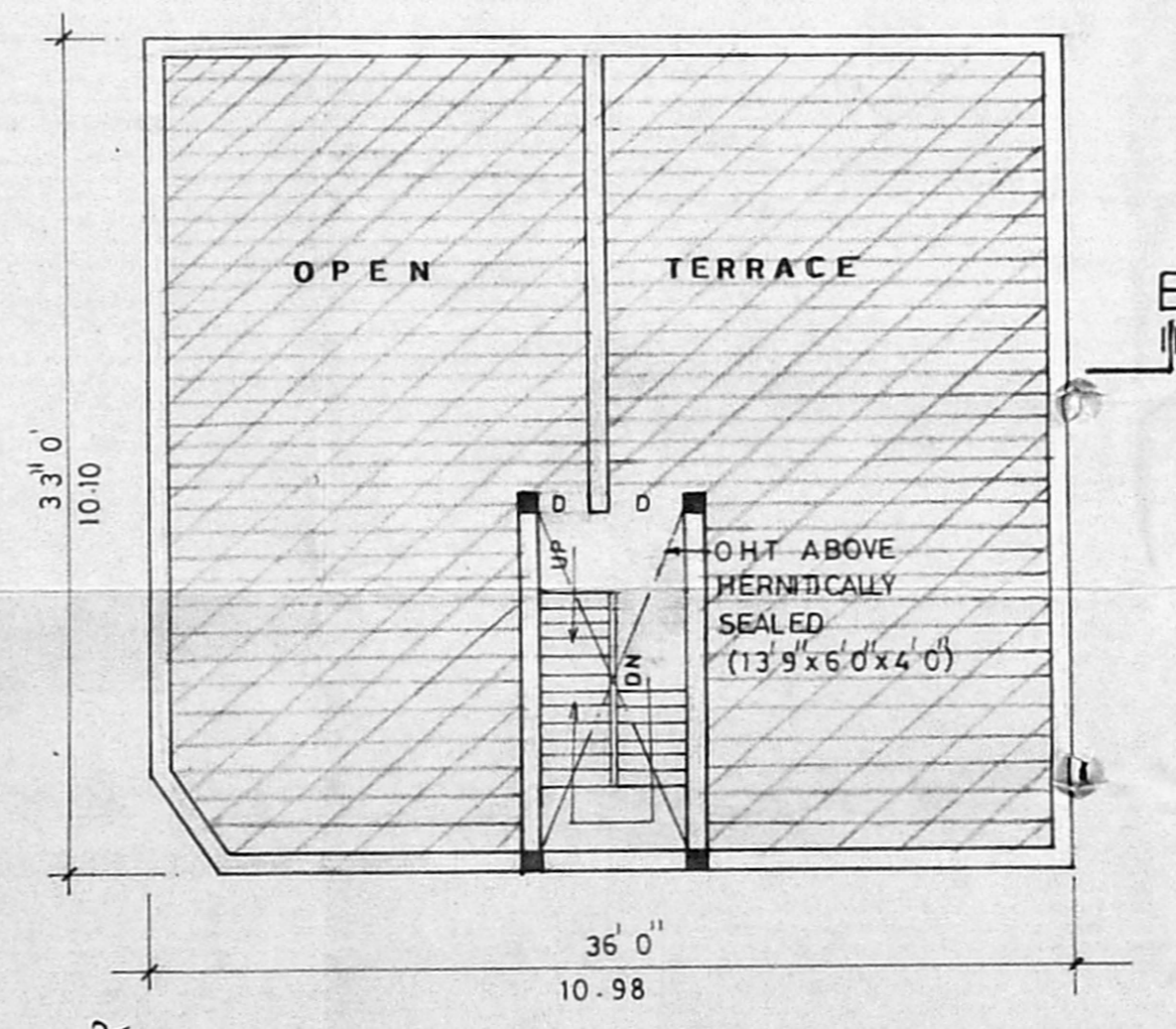

TERRACE PLAN

ALL DIMENSIONS ARE IN INCH/FEET & METRE